

Misa à 3 voces =

Contrabajo.

And.^{te} mod.^{to}

Gloria

all.^o

ff

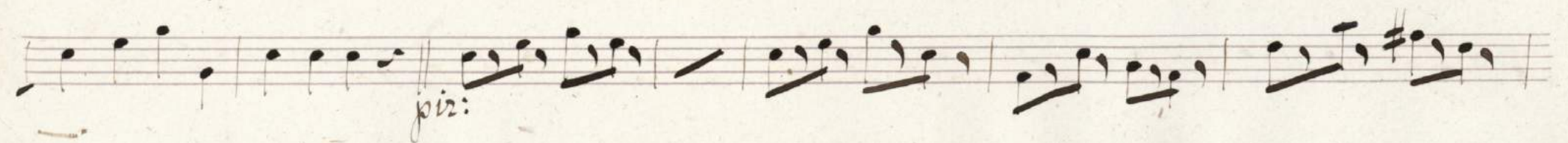
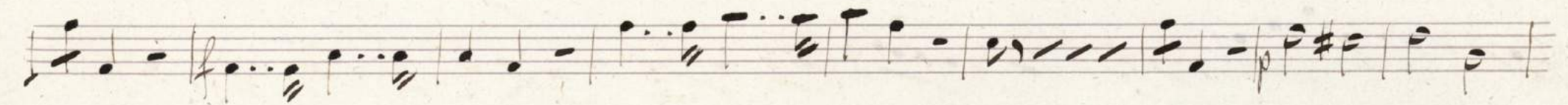
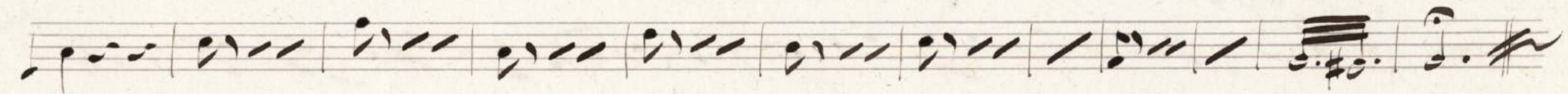
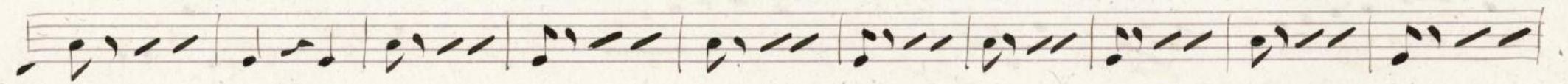
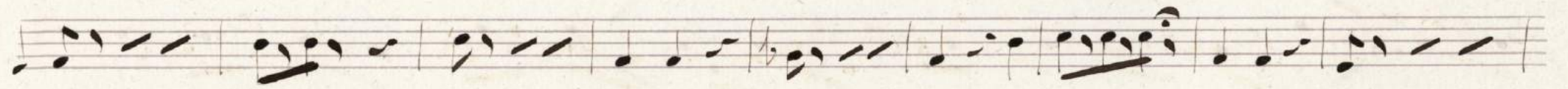
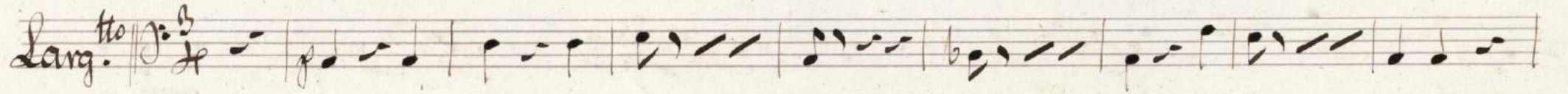
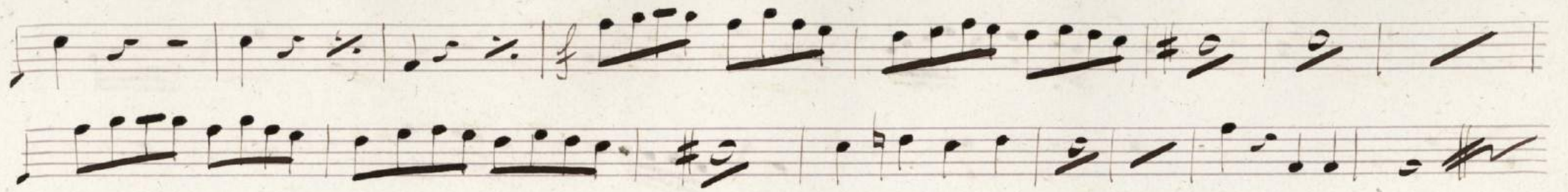

Et exspecto: Moderato

Al Allegro con el Contrabajo

Benedictus por el Et exspecto hasta el Fin.

Agnus por el Incarnatus hasta el Fin.

Violon: Missa en La a 3 flutes par D. B. Finck.

Gloria: Quittollis = Larghetto || 3/8 p. solo

Credo || Et Incarnatus y Agnus Dei = Largo || 3/8 p. solo

arco.

and.te

all.

Sanctus

piz.

Benedictus

arco:

Los Agnus, con la musica de el Et incarnatus est hasta el Fin.